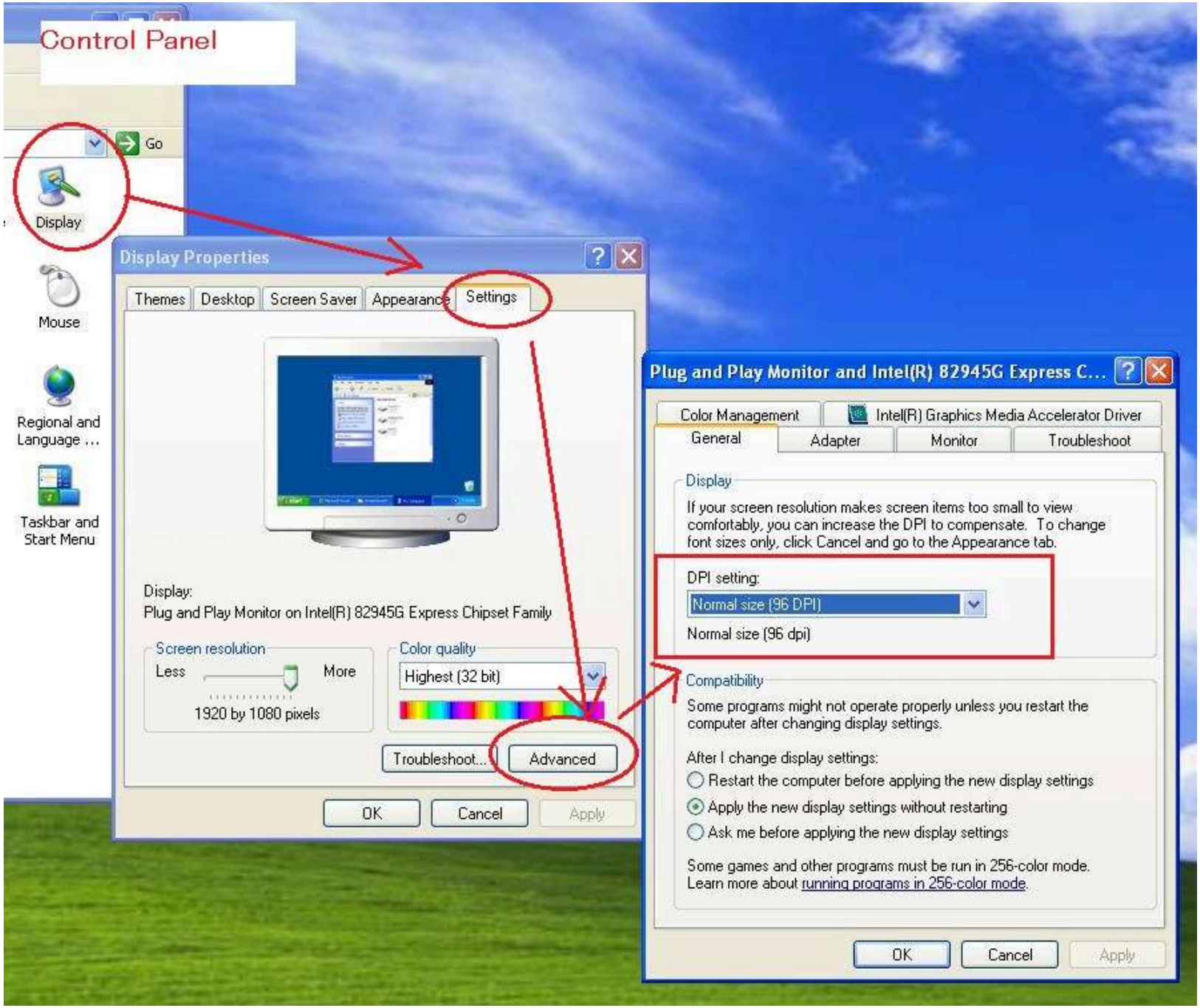
Control Panel
Go
Display
Mouse
Regional and Language ...
Taskbar and Start Menu
Display Properties
Themes
Desktop
Screen Saver
Appearance
Settings
Display:
Plug and Play Monitor on Intel(R) 82945G Express Chipset Family
Screen resolution
Less
More
1920 by 1080 pixels
Color quality
Highest (32 bit)
Troubleshoot...
Advanced
OK
Cancel
Apply
Plug and Play Monitor and Intel(R) 82945G Express C...
Color Management
Intel(R) Graphics Media Accelerator Driver
General
Adapter
Monitor
Troubleshoot
Display
If your screen resolution makes screen items too small to view comfortably, you can increase the DPI to compensate. To change font sizes only, click Cancel and go to the Appearance tab.
DPI setting:
Normal size (96 DPI)
Normal size (96 dpi)
Compatibility
Some programs might not operate properly unless you restart the computer after changing display settings.
After I change display settings:
Restart the computer before applying the new display settings
Apply the new display settings without restarting
Ask me before applying the new display settings
Some games and other programs must be run in 256-color mode.
Learn more about running programs in 256-color mode.
OK
Cancel
Apply